

Attention: _____

From: _____

Fax #: _____

PA Insert Quote or Job Number: _____

Customer: _____

Project: _____

Job Number: _____

Ship Date: ____ / ____ / ____

Date: ____ / ____ / ____

Page ____ of ____

NEW PULLING IRON POCKET AND LID

- PULLING IRON SNAPS SECURELY INTO POCKET
- SUPPORT POST KEEPS PULLING IRON IN POSITION
- LID SNAPS SECURELY INTO POCKET
- LID HOLDS MAGNETS

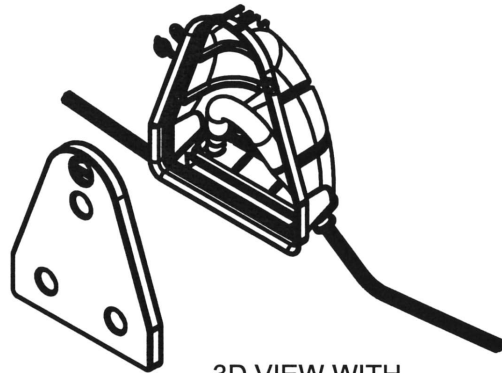

3D VIEW WITH
PULLING IRON IN
POCKET

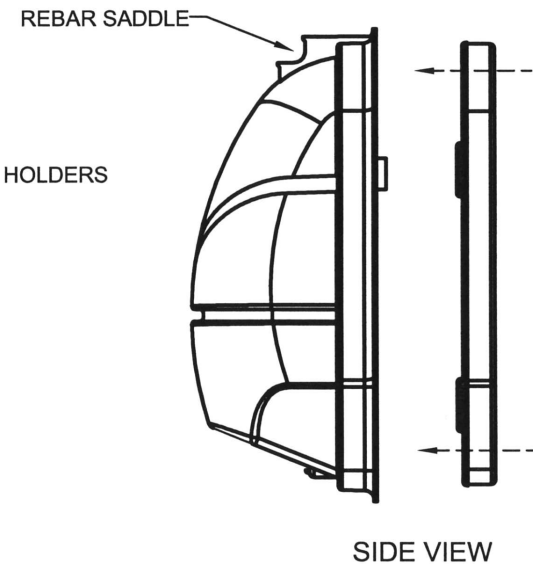
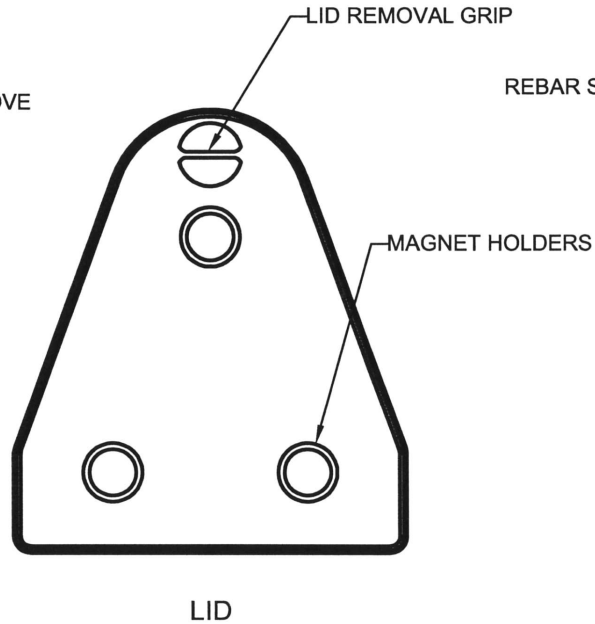
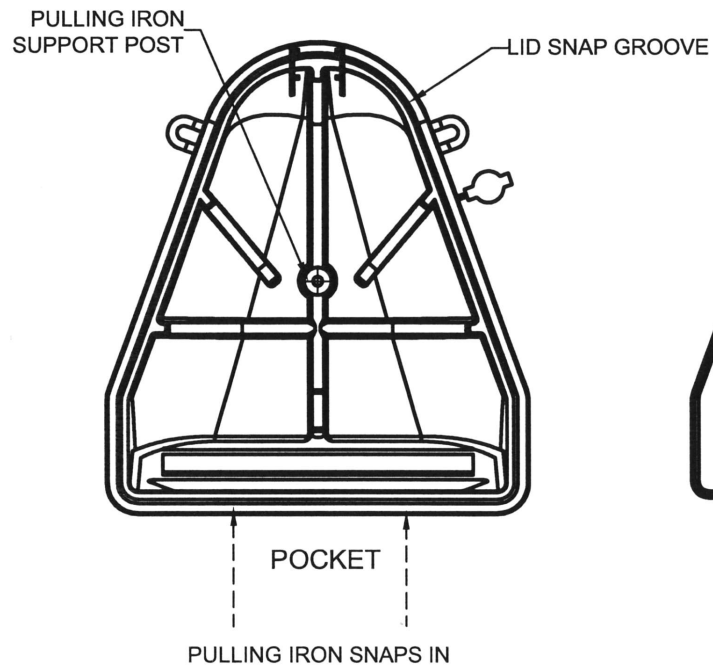

NO SCALE

08/20/04

Pulling Iron Pocket & Lid

Installation Instructions

We've redesigned our pulling iron pocket and lid to meld form, function, and utility.

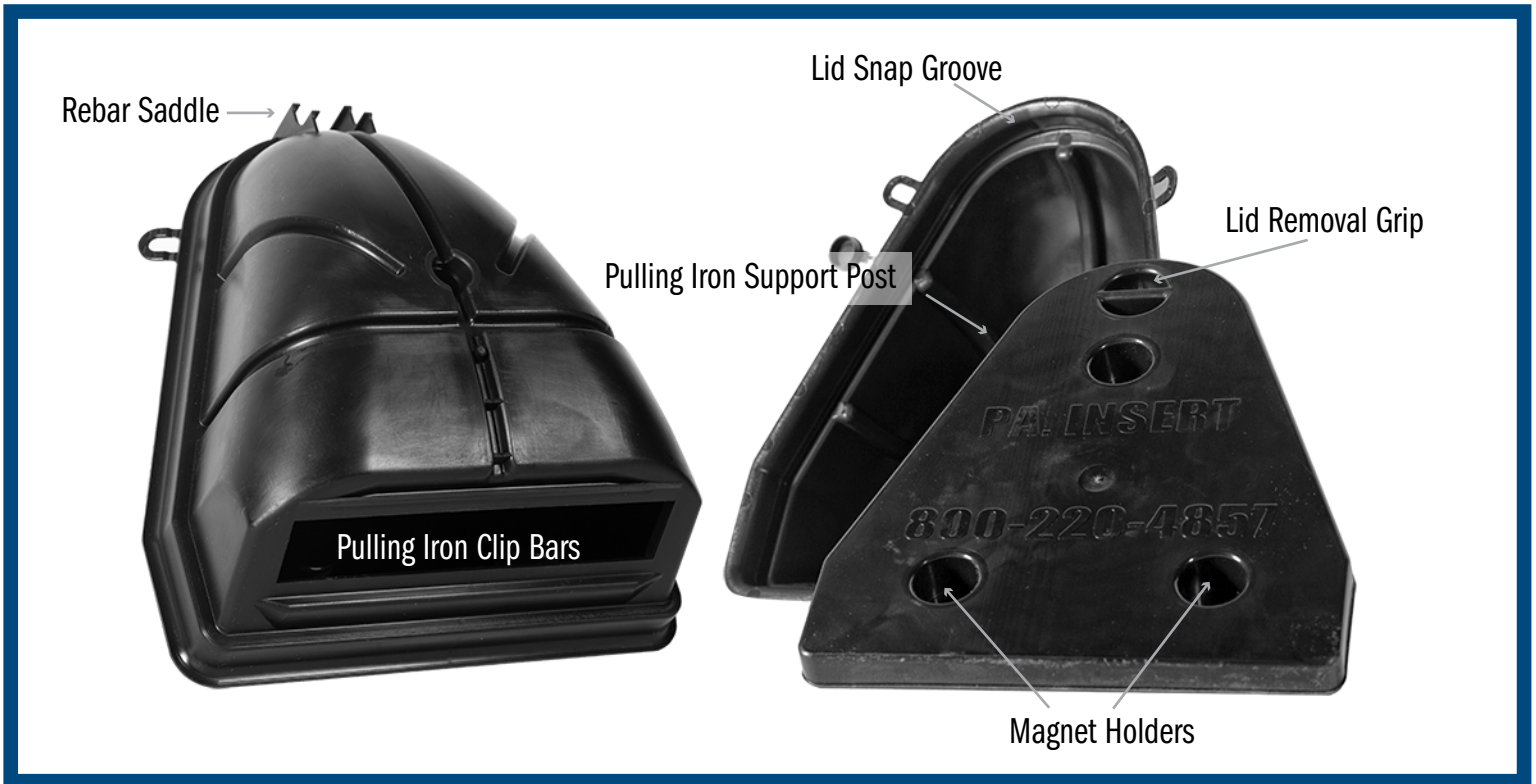

Pulling Iron Pocket & Lid:

- **Pulling Iron Support Post:** Eliminates the use of styrofoam to support the iron.
- **Pulling Iron Clip Bars:** Snap pulling iron securely into mpocket
- Used to recess pulling irons in wall or floor of vault
- Eliminates the need for slots in expensive forms
- Lids are removable and reusable saving you money

Pulling Iron Pocket

Installation Instructions



1

Assemble the Pocket and Pocket Lid, then slide the Pulling Iron through the slot at the bottom of the Pocket. Wire the Pulling Iron to the cage.

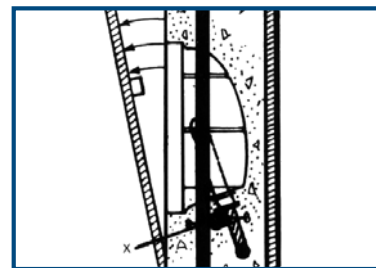

2

Make sure the Pulling Iron is wired in such a way that it angles toward the Pocket Lid and cannot slide back.

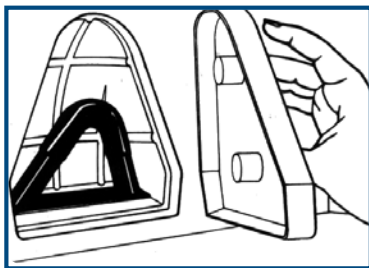

3

Wire the Pocket and Lid assembly flush against the form wall. Lid pops off for reuse.



4

Leaving you with a nice and tidy recessed hook.

USEFUL TIPS

1. To ensure maximum hook area, have 2.5" between back of pocket & pulling iron.
2. Pocket is not recommended for walls thinner than 6".
3. Contact PA Insert with any questions.

SAVE SPACE & MONEY The Pocket is an accessory to the Pulling Iron. It allows the pulling iron to be installed within the wall without having to cut big holes in expensive steel forms. Utilities will like it too because it saves space in the manhole and eliminates any trip hazard.

SAVINGS ADD UP A unique advantage of PA Insert's Pocket accessory is that the Pocket Lid is removable and reusable. Use the lid twice and you have cut the price in half.